



Agenda for a meeting of the Bradford District Licensing Panel to be held on Monday, 12 December 2016 at 1.30pm in Committee Room 4 - City Hall, Bradford

Members of the Committee – Councillors

CONSERVATIVE	LABOUR	THE INDEPENDENTS
Ellis	M Slater (Chair)	Hawkesworth

Notes:

- This agenda can be made available in Braille, large print or tape format on request by contacting the Agenda contact shown below.
- The taking of photographs, filming and sound recording of the meeting is allowed except if Councillors vote to exclude the public to discuss confidential matters covered by Schedule 12A of the Local Government Act 1972. Recording activity should be respectful to the conduct of the meeting and behaviour that disrupts the meeting (such as oral commentary) will not be permitted. Anyone attending the meeting who wishes to record or film the meeting's proceedings is advised to liaise with the Agenda Contact who will provide guidance and ensure that any necessary arrangements are in place. Those present who are invited to make spoken contributions to the meeting should be aware that they may be filmed or sound recorded.
- If any further information is required about any item on this agenda, please contact the officer named at the foot of that agenda item.

From:

Parveen Akhtar
City Solicitor

Agenda Contact: Claire Tomenson

Phone: 01274 432457

E-Mail: claire.tomenson@bradford.gov.uk

To:



A. PROCEDURAL ITEMS

1. DISCLOSURES OF INTEREST

(Members Code of Conduct - Part 4A of the Constitution)

To receive disclosures of interests from members and co-opted members on matters to be considered at the meeting. The disclosure must include the nature of the interest.

An interest must also be disclosed in the meeting when it becomes apparent to the member during the meeting.

Notes:

- (1) Members may remain in the meeting and take part fully in discussion and voting unless the interest is a disclosable pecuniary interest or an interest which the Member feels would call into question their compliance with the wider principles set out in the Code of Conduct. Disclosable pecuniary interests relate to the Member concerned or their spouse/partner.*
- (2) Members in arrears of Council Tax by more than two months must not vote in decisions on, or which might affect, budget calculations, and must disclose at the meeting that this restriction applies to them. A failure to comply with these requirements is a criminal offence under section 106 of the Local Government Finance Act 1992.*
- (3) Members are also welcome to disclose interests which are not disclosable pecuniary interests but which they consider should be made in the interest of clarity.*
- (4) Officers must disclose interests in accordance with Council Standing Order 44.*

2. INSPECTION OF REPORTS AND BACKGROUND PAPERS

(Access to Information Procedure Rules – Part 3B of the Constitution)

Reports and background papers for agenda items may be inspected by contacting the person shown after each agenda item. Certain reports and background papers may be restricted.

Any request to remove the restriction on a report or background paper should be made to the relevant Strategic Director or Assistant Director whose name is shown on the front page of the report.



If that request is refused, there is a right of appeal to this meeting.

Please contact the officer shown below in advance of the meeting if you wish to appeal.

(Claire Tomenson - 01274 432457)

B. BUSINESS ITEMS

3. POLANDIA 2, 57-63 NORTH PARADE BRADFORD

1 - 24

The Strategic Director, Environment and Sport will present a report (**Document “J”**) that outlines an application for a new premises licence for the sale of alcohol for consumption off the premises.

Members are invited to consider the information and documents referred to in Document “J” and, after hearing individuals, bodies or businesses, determine the related application.

(Melanie McGurk – 01274 431873)

4. TOP ODD, 42 TOWN GATE, WYKE, BRADFORD

25 - 86

The Strategic Director, Environment and Sport will present **Document “K”** which outlines an application for variation to include the provision of late night refreshment, performance of dance, exhibition of films and indoor sporting events and replace the existing non standard timings with new non standard timings for live and recorded music and the sale by retail of alcohol.

Members are invited to consider the information and documents referred to in Document “K” and, after hearing individuals, bodies or businesses, determine the related application.

(Melanie McGurk – 01274 431873)

THIS AGENDA AND ACCOMPANYING DOCUMENTS HAVE BEEN PRODUCED, WHEREVER POSSIBLE, ON RECYCLED PAPER



This page is intentionally left blank

Report of the Strategic Director Environment & Sport to the meeting of the Bradford District Licensing Panel to be held on 12 December 2016.

J

Subject:

Application for a Premises Licence for Polandia 2, 57-63 North Parade, Bradford, BD1 3JH

Summary statement:

Application for a new premises licence for the sale of alcohol for consumption off the premises.

Steve Hartley
Strategic Director
Environment & Sport
Report Contact: Melanie McGurk
Senior Licensing Officer
Phone: (01274) 431873
E-mail: melanie.mcgurk@bradford.gov.uk

Portfolio:

Neighbourhoods & Community Safety

Overview & Scrutiny Area:

Corporate



1. SUMMARY

The application is for the grant of a Premises Licence for the sale of alcohol for consumption off the premises.

2. BACKGROUND

2.1 The applicants

Mr Sanger Saber Osman. A copy of the application is attached at Appendix 1.

Mr Osman currently holds a premises licence at number 53 North Parade, but wishes to move to larger premises at 57-63 North Parade.

A Premises Licence cannot be transferred from one premises to another.

2.2 The Premises

Polandia 2, 57-63 North Parade, Bradford.

2.3 Proposed Designated Premises Supervisor

Mr Sanger Saber Osman.

2.4 Application

The application is for the grant of a Premises Licence. The operating schedule describes the following as the relevant licensable activities applied for:-

- Sale of alcohol for consumption off the premises

Hours of licensable activities:

Monday to Sunday: 08.00 to 00.00

2.5 Steps proposed by the applicant to address the Licensing Objectives

- a) Prevention of crime and disorder will be achieved by;

CCTV installed on the premises.

- b) Public safety will be achieved by;

None.

- c) Prevention of public nuisance will be achieved by;



None.

d) Protection of children from harm will be achieved by;

None.

e) General – all four licensing objectives

I have previously been running an off licence and I always take public safety very seriously.

2.6 Relevant Representations Received

Responsible Authorities

West Yorkshire Police

In order to address the prevention of crime and disorder objective, the Police initially requested that the following conditions be placed on the Licence;

1. CCTV will be provided in the form of a recordable system, capable of providing pictures of evidential quality in all lighting conditions. Cameras shall encompass all ingress and egress to the premises and all areas where the sale/supply of alcohol occurs. Equipment must be maintained in good working order, be correctly time and date stamped and be kept for a period of 28 days. The premises licence holder must ensure at all times the DPS or appointed member of staff present on the premises is capable and competent at downloading CCTV footage in a recordable format, either DISC or VHS to the Police or Licensing Authority on request. The recording equipment and tapes/discs shall be kept in a secure room and endorsed by signature indicating that the CCTV system has been checked and is compliant. In the event of any failings of the CCTV system, this shall also be recorded and in the event of technical failure, the premises licence holder/DPS must report the failure to the Bradford District Police Licensing Officer and the Local Authority immediately.

2. A Challenge 25 policy shall be implemented.

The representation is attached at Appendix 2.

However, on the 4 November 2016, the Police Licensing Department was notified by HM Revenues and Customs that they had completed a number of licence visits in relation to the sale of illicit cigarettes, hand rolling tobacco and alcohol.

One such premises that was visited was Polandia Polski Mini Market, 53 North Parade, Bradford, which holds Premises Licence BD/PRA1459, where a quantity of illicit alcohol and cigarettes were confiscated. Mr Sangar Sabir Osman is the premises licence holder and designated premises supervisor.



The Police now have concerns regarding the application by Mr Osman as the possession and sale of illegal alcohol and cigarettes at 53 North Parade, demonstrates a disregard for the licensing objective relating to the Prevention of Crime and Disorder.

The Licensing Act 2003, states the following;

S.144 Keeping of smuggled goods

(1) A person to whom subsection (2) applies commits an offence if he knowingly keeps or allows to be kept, on any relevant premises, any goods which have been imported without payment of duty or which have otherwise been unlawfully imported.

(2) This subsection applies—

(a) to any person who works at the premises in a capacity, whether paid or unpaid, which gives him authority to prevent the keeping of the goods on the premises,

(b) in the case of licensed premises, to—

(i) the holder of a premises licence in respect of the premises, and

(ii) the designated premises supervisor (if any) under such a licence,

(c) in the case of premises in respect of which a club premises certificate has effect, to any member or officer of the club which holds the certificate who is present on the premises at any time when the goods are kept on the premises in a capacity which enables him to prevent them being so kept, and

(d) in the case of premises which may be used for a permitted temporary activity by virtue of Part 5, to the premises user in relation to the temporary event notice in question.

The Police are of the opinion that there is sufficient evidence to submit this formal representation against the application on prevention of crime and disorder grounds.

The representation is attached at Appendix 3.

3. OTHER CONSIDERATIONS

Legal Appraisal

3.1 The Licensing Act 2003 requires the Council to carry out its various licensing functions so as to promote the following four licensing objectives:

- a) the prevention of crime and disorder
- b) public safety
- c) the prevention of public nuisance
- d) the protection of children from harm

3.2 The Council must also have regard to the guidance issued by the Home Office under Section 182 of the Licensing Act 2003. Regard must also be taken of the



Council's statement of Licensing Policy for the District.

- 3.3** Where it is decided it is necessary to depart from the statutory guidance or the Licensing Policy on the merits of a particular case; then special reasons justifying this must be given that can be sustained.
- 3.4** Only "relevant representations" can be taken into account. In order to be "relevant" a representation must fairly relate to achieving a licensing objective. If it does not, it must be discounted.
- 3.5** Any licensing conditions that Members may propose attaching must also relate to achieving one of the licensing objectives; be tailored to the actual premises and style of licensable activity; must be reasonably achievable by the applicant and in his/her control.

Statement of Policy Issues

- 3.6** The following parts of the Licensing Policy are of particular importance; Part 4 (prevention of crime and disorder).
- 3.7** The Annexes to the Policy sets out various types of model condition that could be considered.

4. OPTIONS

4.1 Members may:

- (a) Grant a premises licence as applied for subject to any mandatory conditions and the precautions specified in the operating schedule submitted.
- (b) Grant a premises licence subject to such additional conditions relating to achievement of the licensing objectives as members think fit; or
- (c) Refuse the application for a premises licence.

4.2 Should the applicant or any other party to the hearing feel aggrieved at any decision with regard to the licence or to any conditions or restrictions attached by Members they may appeal to the Magistrates Court.

5. FINANCIAL & RESOURCE APPRAISAL

There are no apparent finance or resource implications.

6. RISK MANAGEMENT AND GOVERNANCE ISSUES

There are no apparent risk management and governance implications.



7. LEGAL APPRAISAL

Referred to in part 3 of this report.

8. OTHER IMPLICATIONS

8.1 EQUALITY & DIVERSITY

The Council has to comply with the public sector equality duty in S.149 Equality Act 2010.

8.2 SUSTAINABILITY IMPLICATIONS

There are no apparent sustainability implications.

8.3 GREENHOUSE GAS EMISSIONS IMPACTS

There are no apparent implications.

8.4 COMMUNITY SAFETY IMPLICATIONS

When determining the application the Licensing Authority is required to pay due regard to the licensing objectives referred to in 3.1 of this report.

8.5 HUMAN RIGHTS ACT

The following rights are applicable:

Article 1 First Protocol to the Convention – Right to peaceful enjoyment of possessions subject to the state's right to control the use of property in accordance

with the general interest. The Council's powers set out in the recommendations fall within the states right. A fair balance must be struck between public safety and the applicant's rights.

Article 6 – A procedural right to a fair hearing. As refusal of the application is an option, adherence to the Panels' usual procedure of affording a hearing to the applicant is very important. The applicant should also be able to examine the requirements of the fire authority. If the decision is to refuse then reasons should be given.

8.6 TRADE UNION

Not applicable.



8.7 WARD IMPLICATIONS

Ward Councillors have been notified of receipt of the application.

9. NOT FOR PUBLICATION DOCUMENTS

None.

10. RECOMMENDATIONS

Members are invited to consider the information and documents referred to in this report and, after hearing individuals, bodies or businesses, determine the related application(s).

11. APPENDICES

1. Application form received 21 October 2016.
2. Representation from West Yorkshire Police.
3. Further representation from West Yorkshire Police.

12. BACKGROUND DOCUMENTS

Application form, plan etc.



This page is intentionally left blank

* required information

Section 1 of 19

You can save the form at any time and resume it later. You do not need to be logged in when you resume.

System reference

Not Currently In Use

This is the unique reference for this application generated by the system.

Your reference

You can put what you want here to help you track applications if you make lots of them. It is passed to the authority.

Are you an agent acting on behalf of the applicant?

- Yes No

Put "no" if you are applying on your own behalf or on behalf of a business you own or work for.

Applicant Details

* First name

Sanger Saber

* Family name

Osman

* E-mail

sylwia23.86@b2.pl

Main telephone number

07402764776

Include country code.

Other telephone number

- Indicate here if you would prefer not to be contacted by telephone

Are you:

- Applying as a business or organisation, including as a sole trader
 Applying as an individual

A sole trader is a business owned by one person without any special legal structure. Applying as an individual means you are applying so you can be employed, or for some other personal reason, such as following a hobby.

Applicant Business

Is your business registered in the UK with Companies House?

- Yes No

Note: completing the Applicant Business section is optional in this form.

Is your business registered outside the UK?

- Yes No

Business name

Polandia 2

If your business is registered, use its registered name.

VAT number

- none

Put "none" if you are not registered for VAT.

Legal status

Sole Trader

Continued from previous page...

Your position in the business

Home country

The country where the headquarters of your business is located.

Business Address

If you have one, this should be your official address - that is an address required of you by law for receiving communications.

Building number or name

Street

District

City or town

County or administrative area

Postcode

Country

Section 2 of 19

PREMISES DETAILS

I/we, as named in section 1, apply for a premises licence under section 17 of the Licensing Act 2003 for the premises described in section 2 below (the premises) and I/we are making this application to you as the relevant licensing authority in accordance with section 12 of the Licensing Act 2003.

Premises Address

Are you able to provide a postal address, OS map reference or description of the premises?

- Address OSmap reference Description

Postal Address Of Premises

Building number or name

Street

District

City or town

County or administrative area

Postcode

Country

Further Details

Telephone number

Non-domestic rateable value of premises (£)

Section 3 of 19

APPLICATION DETAILS

In what capacity are you applying for the premises licence?

- An individual or individuals
- A limited company
- A partnership
- An unincorporated association
- A recognised club
- A charity
- The proprietor of an educational establishment
- A health service body
- A person who is registered under part 2 of the Care Standards Act 2000 (c14) in respect of an independent hospital in Wales
- A person who is registered under Chapter 2 of Part 1 of the Health and Social Care Act 2008 in respect of the carrying on of a regulated activity (within the meaning of that Part) in an independent hospital in England
- The chief officer of police of a police force in England and Wales
- Other (for example a statutory corporation)

Confirm The Following

- I am carrying on or proposing to carry on a business which involves the use of the premises for licensable activities
- I am making the application pursuant to a statutory function
- I am making the application pursuant to a function discharged by virtue of Her Majesty's prerogative

Section 4 of 19

INDIVIDUAL APPLICANT DETAILS

Applicant Name

Is the name the same as (or similar to) the details given in section one?

- Yes No

If "Yes" is selected you can re-use the details from section one, or amend them as required. Select "No" to enter a completely new set of details.

First name

Family name

Is the applicant 18 years of age or older?

- Yes No

Continued from previous page...

Applicant Postal Address

Is the address the same as (or similar to) the address given in section one?

If "Yes" is selected you can re-use the details from section one, or amend them as required. Select "No" to enter a completely new set of details.

Yes No

Building number or name	<input type="text" value="57-63"/>
Street	<input type="text" value="North Parade"/>
District	<input type="text"/>
City or town	<input type="text" value="Bradford"/>
County or administrative area	<input type="text" value="West Yorkshire"/>
Postcode	<input type="text" value="BD1 3JH"/>
Country	<input type="text" value="United Kingdom"/>

Applicant Contact Details

Are the contact details the same as (or similar to) those given in section one?

If "Yes" is selected you can re-use the details from section one, or amend them as required. Select "No" to enter a completely new set of details.

Yes No

E-mail	<input type="text" value="sylwia23.86@o2.pl"/>
Telephone number	<input type="text" value="07402764776"/>
Other telephone number	<input type="text"/>

Section 5 of 19

OPERATING SCHEDULE

When do you want the premises licence to start? / /
dd mm yyyy

If you wish the licence to be valid only for a limited period, when do you want it to end / /
dd mm yyyy

Provide a general description of the premises

For example the type of premises, its general situation and layout and any other information which could be relevant to the licensing objectives. Where your application includes off-supplies of alcohol and you intend to provide a place for consumption of these off- supplies you must include a description of where the place will be and its proximity to the premises.

The premises is to be used as an off license retail shop on North Parade. I currently have a license for the premises of 53 North Parade which is next door. I am moving into the new property hence the reason for an application.

Continued from previous page...

If 5,000 or more people are expected to attend the premises at any one time, state the number expected to attend

Section 6 of 19

PROVISION OF PLAYS

Will you be providing plays?

- Yes No

Section 7 of 19

PROVISION OF FILMS

Will you be providing films?

- Yes No

Section 8 of 19

PROVISION OF INDOOR SPORTING EVENTS

Will you be providing indoor sporting events?

- Yes No

Section 9 of 19

PROVISION OF BOXING OR WRESTLING ENTERTAINMENTS

Will you be providing boxing or wrestling entertainments?

- Yes No

Section 10 of 19

PROVISION OF LIVE MUSIC

Will you be providing live music?

- Yes No

Section 11 of 19

PROVISION OF RECORDED MUSIC

Will you be providing recorded music?

- Yes No

Section 12 of 19

PROVISION OF PERFORMANCES OF DANCE

Will you be providing performances of dance?

- Yes No

Section 13 of 19

PROVISION OF ANYTHING OF A SIMILAR DESCRIPTION TO LIVE MUSIC, RECORDED MUSIC OR PERFORMANCES OF DANCE

Will you be providing anything similar to live music, recorded music or performances of dance?

- Yes No

Continued from previous page...

Section 14 of 19

LATE NIGHT REFRESHMENT

Will you be providing late night refreshment?

Yes No

Section 15 of 19

SUPPLY OF ALCOHOL

Will you be selling or supplying alcohol?

Yes No

Standard Days And Timings

MONDAY

Start

End

Start

End

Give timings in 24 hour clock.
(e.g., 16:00) and only give details for the days
of the week when you intend the premises
to be used for the activity.

TUESDAY

Start

End

Start

End

WEDNESDAY

Start

End

Start

End

THURSDAY

Start

End

Start

End

FRIDAY

Start

End

Start

End

SATURDAY

Start

End

Start

End

SUNDAY

Start

End

Start

End

Continued from previous page...

Will the sale of alcohol be for consumption:

- On the premises Off the premises Both

If the sale of alcohol is for consumption on the premises select on, if the sale of alcohol is for consumption away from the premises select off. If the sale of alcohol is for consumption on the premises and away from the premises select both.

State any seasonal variations

For example (but not exclusively) where the activity will occur on additional days during the summer months.

N/A

Non-standard timings. Where the premises will be used for the supply of alcohol at different times from those listed in the column on the left, list below

For example (but not exclusively), where you wish the activity to go on longer on a particular day e.g. Christmas Eve.

N/A

State the name and details of the individual whom you wish to specify on the licence as premises supervisor

Name

First name

Family name

Enter the contact's address

Building number or name

Street

District

City or town

County or administrative area

Postcode

Country

Personal Licence number (if known)

Issuing licensing authority (if known)

Continued from previous page...

PROPOSED DESIGNATED PREMISES SUPERVISOR CONSENT

How will the consent form of the proposed designated premises supervisor be supplied to the authority?

- Electronically, by the proposed designated premises supervisor
- As an attachment to this application

Reference number for consent form (if known)

If the consent form is already submitted, ask the proposed designated premises supervisor for its 'system reference' or 'your reference'.

Section 16 of 19

ADULT ENTERTAINMENT

Highlight any adult entertainment or services, activities, or other entertainment or matters ancillary to the use of the premises that may give rise to concern in respect of children

Give information about anything intended to occur at the premises or ancillary to the use of the premises which may give rise to concern in respect of children, regardless of whether you intend children to have access to the premises, for example (but not exclusively) nudity or semi-nudity, films for restricted age groups etc gambling machines etc.

N/A

Section 17 of 19

HOURS PREMISES ARE OPEN TO THE PUBLIC

Standard Days And Timings

MONDAY

Start

End

Start

End

Give timings in 24 hour clock. (e.g., 16:00) and only give details for the days of the week when you intend the premises to be used for the activity.

TUESDAY

Start

End

Start

End

WEDNESDAY

Start

End

Start

End

THURSDAY

Start

End

Start

End

FRIDAY

Start

End

Start

End

Continued from previous page...

SATURDAY

Start

End

Start

End

SUNDAY

Start

End

Start

End

State any seasonal variations

For example (but not exclusively) where the activity will occur on additional days during the summer months.

N/A

Non standard timings. Where you intend to use the premises to be open to the members and guests at different times from those listed in the column on the left, list below

For example (but not exclusively), where you wish the activity to go on longer on a particular day e.g. Christmas Eve.

N/A

Section 18 of 19

LICENSING OBJECTIVES

Describe the steps you intend to take to promote the four licensing objectives:

a) General – all four licensing objectives (b,c,d,e)

List here steps you will take to promote all four licensing objectives together.

I have previously been running an off license and i always take public safety very seriously.

b) The prevention of crime and disorder

CCTV installed on the premises

c) Public safety

Continued from previous page...

d) The prevention of public nuisance

e) The protection of children from harm

Section 19 of 19

PAYMENT DETAILS

This fee must be paid to the authority. If you complete the application online, you must pay it by debit or credit card.

Rateable Value Band No rateable value to £4,300 A £4,301 to £33,000 B £33,001 to £87,000 C £87,001 to £125,000 D £125,001 and above E Rateable Value Band A B C D* E* Application fee £100 £190 £315 £450 £635

In addition, a multiplier will be applied to premises within bands D and E, where they are exclusively or primarily in the business of selling alcohol. * Premises within band D Fee shall be the application fee or annual charge x 2 * Premises within band E Fee shall be the application fee or annual charge x 3

* Fee amount (£)

DECLARATION

This section should be completed by the applicant, unless you answered "Yes" to the question "Are you an agent acting on behalf of the applicant?"

* Full name

* Capacity

* Date

 / /

dd mm yyyy

[Add another signatory](#)

Once you're finished you need to do the following:

1. Save this form to your computer by clicking file/save as...
2. Go back to <https://www.gov.uk/apply-for-a-licence/premises-licence/bradford/apply-1> to upload this file and continue with your application.

Don't forget to make sure you have all your supporting documentation to hand.

IT IS AN OFFENCE, LIABLE ON SUMMARY CONVICTION TO A FINE NOT EXCEEDING LEVEL 5 ON THE STANDARD SCALE, UNDER SECTION 158 OF THE LICENSING ACT 2003, TO MAKE A FALSE STATEMENT IN OR IN CONNECTION WITH THIS APPLICATION

OFFICE USE ONLY

Applicant reference number	<input type="text"/>
Fee paid	<input type="text"/>
Payment provider reference	<input type="text"/>
ELMS Payment Reference	<input type="text"/>
Payment status	<input type="text"/>
Payment authorisation code	<input type="text"/>
Payment authorisation date	<input type="text"/>
Date and time submitted	<input type="text"/>
Approval deadline	<input type="text"/>
Error message	<input type="text"/>
Is Digitally signed	<input type="checkbox"/>

[< Previous](#) [1](#) [2](#) [3](#) [4](#) [5](#) [6](#) [7](#) [8](#) [9](#) [10](#) [11](#) [12](#) [13](#) [14](#) [15](#) [16](#) [17](#) [18](#) [19](#) [Next >](#)

POLANDIA 2

20th OCTOBER 2016

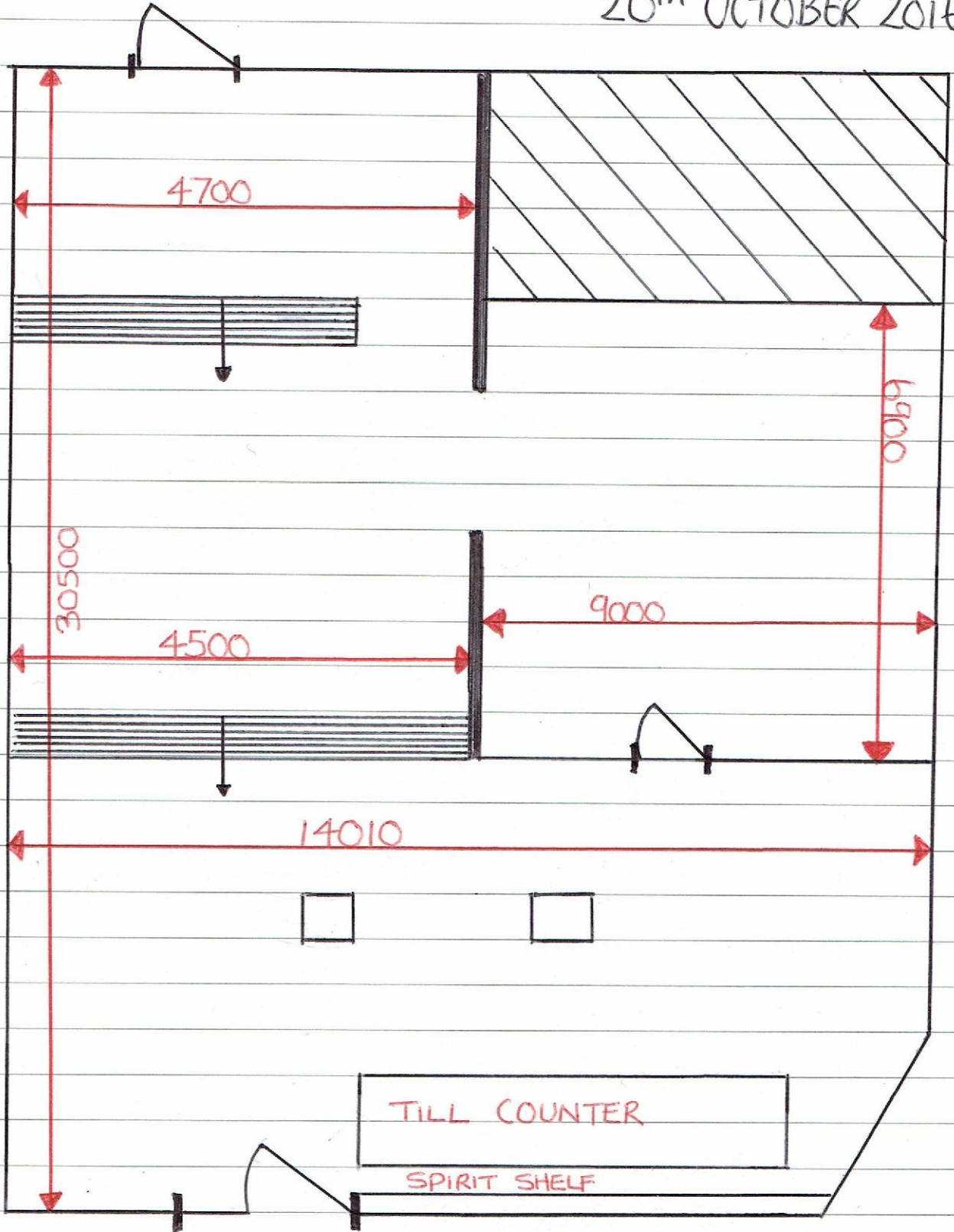

SANGER SABER OSMAN
57-63 NORTH PARADE, BRADFORD BD1 3JH

APP 2



Licensing
Licensing Department
Trafagar House
Nelson Street
Bradford
BD5 0DX

Mobile:- 07736 084845
Email:
susanne.dawson@westyorkshire.pnn.
police.uk

Your ref: New Application
Our ref: BON

31ST October 2016

Licensing Team
City of Bradford Metropolitan District Council
Argus Chambers
Bradford
BD1 1HX

Grant of Premises Licence, Licensing Act 2003
Off Licence – 57 – 63 North Parade, Bradford, BD1 3JH

I refer to the application in respect of the above premises, dated 19TH October 2016 and received by the police on 26th October 2016.

Discussions have taken place with the applicant's representative and Police enquiries into the application have now been completed and I make the following representations: -

The application is to operate the premises for the sale of alcohol each day of the week between 08:00 and Mid-night Monday through to Sunday.

The police have proposed and the applicant has agreed the following:-

CCTV will be provided in the form of a recordable system, capable of providing pictures of evidential quality in all lighting conditions. Cameras shall encompass all ingress and egress to the premises and all areas where the sale/supply of alcohol occurs. Equipment must be maintained in good working order, be correctly time and date stamped and be kept for a period of 28 days. The premises licence holder must ensure at all time the DPS or appointed member of staff is present on the premises and capable and competent at downloading CCTV footage in a recordable format, either DISC or VHS to the police or Licensing Authority on request. The recording equipment and tapes/discs shall be kept in a secure room and endorsed by signature, indicating that the CCTV system has been checked and is compliant. In the event of any failings of the CCTV system, this shall also be recorded and in the event of technical failure, the premises licence holder/DPS must report the failure to the Bradford District Police Licensing Officer and the Local Authority immediately.

A challenge 25 Policy shall be implemented.

The proposed requirements requested by the police are considered necessary to address all four of the Licensing Objectives.

Should the above be agreed then the police would have no objections to the application

Yours faithfully

A handwritten signature in black ink, appearing to be 'Su Dawson', enclosed within a hand-drawn oval border.

**Su Dawson
Pc 5413
Licensing Officer
Bradford District.**

APP3



**WEST YORKSHIRE
POLICE**

Bradford District Licensing Department

Bradford Licensing Department
Trafalgar House
Nelson Street
Bradford
BD5 0DX

Mobile : 07736 084845
Email: susanne.dawson@westyorkshire.pnn.police.uk

Our ref: SAD 5413

Date:- 15th November 2016

Licensing Team
City of Bradford Metropolitan District Council
3rd Floor – Argus Chambers
Bradford
BD 1HX

NOTICE OF OBJECTION –
Grant of Premises Licence
Polandia 57-63 North Parade, Bradford BD1 3JH
LICENSING ACT 2003

I refer to the application in respect of the above premises dated 19TH October 2016 which was received by the police on 26th October 2016

The application is to operate the premises for the sale of alcohol Monday – Sunday 08:00am and midnight.

On 31st October 2016 Bradford District Police Licensing Department served notice onto Bradford Council Licensing Department a number of conditions to be placed onto the Licence if granted.

On 4th November 2016 Bradford District Police Licensing Department was notified by H M Revenue & Customs that they had completed a number of Licence Visits in relation to the sale of Illicit

- a) Cigarettes
- b) Hand Rolling Tobacco
- c) Alcohol

One such premises that was visited was **POLANDIA (1) POLSKI MINI MARKET 53 North Parade, City Centre, Bradford BD1 3JH.**

These premises currently hold a Premises Licence No **BD/PRA1459**

The owner, Premises Licence Holder and Designated Premises Supervisor being –

Sangar Sabir OSMAN

Therefore the application now gives rise for concern as follows:-

- **Sangar Sabir OSMAN** – has submitted the application to be the Premises Licence Holder and Designated Premises Supervisor for the Grant of a Premises Licence at **Polandia (1) 57 – 63 North Parade, Bradford, BD1 3JH**
- Confiscation of a quantity of Illicit Alcohol and Cigarettes at another premises trading and with direct association with this applicant.
- Licensing Objectives – None have been fully completed to make assurances of Compliance of the Licensing Act 2003.
- A person to whom subsection (2) applies commits an offence if he knowingly keeps or allow to be kept, on any relevant premises, any goods which have been imported without payment of duty or which have otherwise been unlawfully imported – Sangar Sabir OSMAN has already shown this to be the case at his other Licensed Premises.
- The possession and sale of illegal Alcohol and Cigarettes demonstrates a disregard for the Licensing Objective relating to the Prevention of Crime and Disorder.

The police even though they have requested conditions to be placed onto the Licence are of the opinion that there is now sufficient evidence to submit formal representations against the application on the grounds of - **Prevention of Crime and Disorder**

Regards



Su Dawson
Pc 5413
Licensing Officer
Bradford District

Report of the Strategic Director Environment & Sport to the meeting of the Bradford District Licensing Panel to be held on 12 December 2016.

K

Subject:

Application for variation of a Premises Licence for Top Odd, 42 Towngate, Wyke, Bradford, BD12 9NT.

Summary statement:

Application for variation to include the provision of late night refreshment, performance of dance, exhibition of films and indoor sporting events and replace the existing non standard timings with new non standard timings for live and recorded music and the sale by retail of alcohol.

Steve Hartley
Strategic Director
Environment & Sport
Report Contact: Melanie McGurk
Senior Licensing Officer
Phone: (01274) 431873
E-mail: melanie.mcgurk@bradford.gov.uk

Portfolio:

Neighbourhoods & Community Safety

Overview & Scrutiny Area:

Corporate



1. SUMMARY

The application is for the variation of a Premises Licence to include the provision of late night refreshment, performance of dance, exhibition of films and indoor sporting events and replace the existing non standard timings with new non standard timings for live and recorded music and the sale by retail of alcohol.

2. BACKGROUND

2.1 The applicants

The Craft Union Pub Company Limited. A copy of the application is attached at Appendix 1.

2.2 The Premises

Top Odd, 42 Towngate, Wyke, Bradford.

2.3 Designated Premises Supervisor

Ms Joyce Linda Lees.

2.4 Current Licence

The premises currently hold a Premises Licence with the following permitted hours;

Sale/supply of alcohol, Performance of Live Music & Playing of Recorded Music

Sunday to Thursday:	10.00 to 00.00
Friday & Saturday:	10.00 to 01.00
Christmas Day:	11.00 to 15.00
Christmas Day:	19.00 to 23.00
Boxing Day:	A further additional hour to those stated above.
New Years Eve:	10.00 hours until the start of permitted hours the following day.

Non Standard Timings:-

A further additional hour into the morning following on Friday, Saturday, Sunday and Monday of every statutory Bank Holiday weekend.

Opening Hours

Sunday to Thursday:	10.00 to 01.00
Friday & Saturday:	10.00 to 02.00
Christmas Day:	11.00 to 16.00
Christmas Day:	19.00 to 00.00



Boxing Day: A further additional hour to those stated above.
New Years Eve: 10.00 hours until the start of permitted hours the following day.
Non Standard Timings:-
A further additional hour into the morning following on Friday, Saturday, Sunday and Monday of every statutory Bank Holiday weekend.

A copy of the Premises Licence is attached at Appendix 2.

2.5 Application

The application is for the variation of a Premises Licence to include the provision of late night refreshment (from 23.00 hours), performance of dance, exhibition of films and indoor sporting events and replace the existing non standard timings with new non standard timings for live and recorded music and the sale by retail of alcohol.

Sunday to Thursday: 10.00 to 00.00
Friday & Saturday: 10.00 to 01.00

Christmas Eve 10.00 - 02.00

Christmas Day 10.00 - 02.00

Boxing Day 10.00 - 02.00

27th - 30th December 10.00 – 02.00

New Years Eve - 10.00 hours until the start of permitted hours the following day.

10.00 – 02.00, Friday, Saturday, Sunday and Monday of every statutory Bank Holiday weekend and Maundy Thursday.

Until 02.00 St Patricks Day, St David's Day, St George's Day, St Valentine's Day, Burns Night,

Bonfire Night (5th November)

Any other Public Holiday declared by the State (Friday, Saturday, Sunday, Monday) (Coronation, death of a Monarch, Wedding, Jubilee etc)

An additional hour when British Summertime commences.

2.6 Steps proposed by the applicant to address the Licensing Objectives

a) Prevention of crime and disorder will be achieved by;

As existing.

b) Public safety will be achieved by;

As existing.

c) Prevention of public nuisance will be achieved by;

As existing.



d) Protection of children from harm will be achieved by;

As existing.

e) General – all four licensing objectives

As existing.

2.7 Relevant Representations Received

Responsible Authorities

Individual, Body or Business

A letter of representation and 21 pro-forma letters have been received from local residents regarding noise and disturbance from loud music emanating from the premises. Residents also have concerns regarding late night anti-social behaviour and being unable to contact staff at the premises.

The representations are attached at Appendix 3.

3. OTHER CONSIDERATIONS

Legal Appraisal

- 3.1** The Licensing Act 2003 requires the Council to carry out its various licensing functions so as to promote the following four licensing objectives:
- a) the prevention of crime and disorder
 - b) public safety
 - c) the prevention of public nuisance
 - d) the protection of children from harm
- 3.2** The Council must also have regard to the guidance issued by the Home Office under Section 182 of the Licensing Act 2003. Regard must also be taken of the Council's statement of Licensing Policy for the District.
- 3.3** Where it is decided it is necessary to depart from the statutory guidance or the Licensing Policy on the merits of a particular case; then special reasons justifying this must be given that can be sustained.
- 3.4** Only "relevant representations" can be taken into account. In order to be "relevant" a representation must fairly relate to achieving a licensing objective. If it does not, it must be discounted.
- 3.5** Any licensing conditions that Members may propose attaching must also relate to achieving one of the licensing objectives; be tailored to the actual premises and



style of licensable activity; must be reasonably achievable by the applicant and in his/her control.

Statement of Policy Issues

3.6 The following parts of the Licensing Policy are of particular importance; Part 4 (prevention of crime and disorder) and Part 6 (prevention of public nuisance).

3.7 The Annexes to the Policy sets out various types of model condition that could be considered.

4. OPTIONS

4.1 Members may:

(a) Vary a premises licence as applied for subject to any mandatory conditions and the precautions specified in the operating schedule submitted.

(b) Vary a premises licence in whole or in part subject to such additional conditions relating to achievement of the licensing objectives as members think fit; or

(c) Refuse to vary the premises licence.

4.2 Should the applicant or any other party to the hearing feel aggrieved at any decision with regard to the licence or to any conditions or restrictions attached by Members they may appeal to the Magistrates Court.

5. FINANCIAL & RESOURCE APPRAISAL

There are no apparent finance or resource implications.

6. RISK MANAGEMENT AND GOVERNANCE ISSUES

There are no apparent risk management and governance implications.

7. LEGAL APPRAISAL

Referred to in part 3 of this report.

8. OTHER IMPLICATIONS

8.1 EQUALITY & DIVERSITY

The Council has to comply with the public sector equality duty in S.149 Equality Act 2010.



8.2 SUSTAINABILITY IMPLICATIONS

There are no apparent sustainability implications.

8.3 GREENHOUSE GAS EMISSIONS IMPACTS

There are no apparent implications.

8.4 COMMUNITY SAFETY IMPLICATIONS

When determining the application the Licensing Authority is required to pay due regard to the licensing objectives referred to in 3.1 of this report.

8.5 HUMAN RIGHTS ACT

The following rights are applicable:

Article 1 First Protocol to the Convention – Right to peaceful enjoyment of possessions subject to the state's right to control the use of property in accordance

with the general interest. The Council's powers set out in the recommendations fall within the states right. A fair balance must be struck between public safety and the applicant's rights.

Article 6 – A procedural right to a fair hearing. As refusal of the application is an option, adherence to the Panels' usual procedure of affording a hearing to the applicant is very important. The applicant should also be able to examine the requirements of the fire authority. If the decision is to refuse then reasons should be given.

8.6 TRADE UNION

Not applicable.

8.7 WARD IMPLICATIONS

Ward Councillors have been notified of receipt of the application.

9. NOT FOR PUBLICATION DOCUMENTS

None.

10. RECOMMENDATIONS

Members are invited to consider the information and documents referred to in this report and, after hearing individuals, bodies or businesses, determine the related application(s).

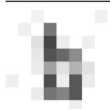

11. APPENDICES

1. Application form received 28 October 2016.
2. Copy of current Premises Licence.
3. Letters of representation.

12. BACKGROUND DOCUMENTS

Application form, plan etc.



This page is intentionally left blank

012559
TOP ODD.

* required information

Section 1 of 17

You can save the form at any time and resume it later. You do not need to be logged in when you resume.

System reference This is the unique reference for this application generated by the system.

Your reference You can put what you want here to help you track applications if you make lots of them. It is passed to the authority.

Are you an agent acting on behalf of the applicant?
 Yes No Put "no" if you are applying on your own behalf or on behalf of a business you own or work for.

Applicant Details

* First name

* Family name

* Email

Main telephone number Include country code.

Other telephone number

Indicate here if the applicant would prefer not to be contacted by telephone

Is the applicant:

Applying as a business or organisation, including as a sole trader
 Applying as an individual

A sole trader is a business owned by one person without any special legal structure. Applying as an individual means the applicant is applying so the applicant can be employed, or for some other personal reason, such as following a hobby.

Applicant Business

Is the applicant's business registered in the UK with Companies House? Yes No Note: completing the Applicant Business section is optional in this form.

Registration number

Business name If the applicant's business is registered, use its registered name.

VAT number Put "none" if the applicant is not registered for VAT.

Legal status

Continued from previous page...

Applicant's position in the business

Home country

The country where the applicant's headquarters are.

Registered Address

Address registered with Companies House.

Building number or name

Street

District

City or town

County or administrative area

Post code

Country

Agent Details

* First name

* Family name

* E-mail

Main telephone number

Include country code.

Other telephone number

Indicate here if you would prefer not to be contacted by telephone

Are you:

An agent that is a business or organisation, including a sole trader

A sole trader is a business owned by one person without any special legal structure.

A private individual acting as an agent

Agent Business

Is your business registered in the UK with Companies House? Yes No

Note: completing the Applicant Business section is optional in this form.

Is your business registered outside the UK? Yes No

Business name

If your business is registered, use its registered name.

VAT number

Put "none" if you are not registered for VAT.

Legal status

Continued from previous page...

Non-domestic rateable value of premises (£)

7,625

Section 3 of 17

VARIATION

Do you want the proposed variation to have effect as soon as possible?

Yes

No

Do you want the proposed variation to have effect in relation to the introduction of the late night levy?

Yes

No

You do not have to pay a fee if the only purpose of the variation for which you are applying is to avoid becoming liable to the late night levy.

If your proposed variation would mean that 5,000 or more people are expected to attend the premises at any one time, state the number expected to attend

Describe Briefly The Nature Of The Proposed Variation

Describe the premises. For example the type of premises, its general situation and layout and any other information which could be relevant to the licensing objectives. Where your application includes off-supplies of alcohol and you intend to provide a place for consumption of these off-supplies, you must include a description of where the place will be and its proximity to the premises.

1. TO PERMIT LATE NIGHT REFRESHMENT FROM 23.00 TO 24.00 SUNDAYS TO THURSDAYS AND 23.00 TO 01.00 FRIDAYS & SATURDAYS TOGETHER WITH CERTAIN EXTENSIONS
2. TO PERMIT PERFORMANCE OF DANCE, FILMS AND INDOOR SPORTING EVENTS FROM 10.00 TO 24.00 SUNDAYS TO THURSDAYS AND 10.00 TO 01.00 ON FRIDAYS & SATURDAYS TOGETHER WITH CERTAIN EXTENSIONS.
3. TO REPLACE THE EXISTING NON STANDARD TIMINGS WITH NEW NON STANDARD TIMINGS FOR LIVE AND RECORDED MUSIC AND THE SALE BY RETAIL OF ALCOHOL.

Section 4 of 17

PROVISION OF PLAYS

Will the schedule to provide plays be subject to change if this application to vary is successful?

Yes

No

Section 5 of 17

PROVISION OF FILMS

Will the schedule to provide films be subject to change if this application to vary is successful?

Yes

No

Standard Days And Timings

Continued from previous page...

Your position in the business

Home country

The country where the headquarters of your business is located.

Agent Business Address

If you have one, this should be your official address - that is an address required of you by law for receiving communications.

Building number or name

Street

District

City or town

County or administrative area

Postcode

Country

Section 2 of 17

APPLICATION DETAILS

This application cannot be used to vary the licence so as to extend the period for which the licence has effect or to vary substantially the premises to which it relates. If you wish to make that type of change to the premises licence, you should make a new premises licence application under section 17 of the Licensing Act 2003.

I/we, as named in section 1, being the premises licence holder, apply to vary a premises licence under section 34 of the Licensing Act 2003 for the premises described in section 2 below.

* Premises Licence Number

Are you able to provide a postal address, OSmap reference or description of the premises?

Address OSmap reference Description

Postal Address Of Premises

Building number or name

Street

District

City or town

County or administrative area

Postcode

Country

Premises Contact Details

Telephone number

Continued from previous page...

MONDAY

Start

End

Provide timings in 24 hour clock (e.g., 16:00) and only give details for the days of the week when you intend the premises to be used for the activity.

Start

End

TUESDAY

Start

End

Start

End

WEDNESDAY

Start

End

Start

End

THURSDAY

Start

End

Start

End

FRIDAY

Start

End

Start

End

SATURDAY

Start

End

Start

End

SUNDAY

Start

End

Start

End

Will the exhibition of film take place indoors or outdoors or both?

- Indoors Outdoors Both

Where taking place in a building or other structure select as appropriate. Indoors may include a tent.

State type of activity to be authorised, if not already stated, and give relevant further details, for example (but not exclusively) whether or not music will be amplified or unamplified.

State any seasonal variations for the exhibition of film.

For example (but not exclusively) where the activity will occur on additional days during the summer months.

Continued from previous page...

Non standard timings. Where the premises will be used for the exhibition of film at different times from those listed above, list below.

For example (but not exclusively), where you wish the activity to go on longer on a particular day e.g. Christmas Eve.

Until 02.00 the following morning on the occasions specified in the schedule attached.
New Years Eve 10.00 until the start of permitted hours the following day.
An additional hour on the morning that British Summertime begins

Section 6 of 17

PROVISION OF INDOOR SPORTING EVENTS

Will the schedule to provide indoor sporting events be subject to change if this application to vary is successful?

Yes

No

Standard Days And Timings

MONDAY

Start 10:00

End 24:00

Start

End

Provide timings in 24 hour clock (e.g., 16:00) and only give details for the days of the week when you intend the premises to be used for the activity.

TUESDAY

Start 10:00

End 24:00

Start

End

WEDNESDAY

Start 10:00

End 24:00

Start

End

THURSDAY

Start 10:00

End 24:00

Start

End

FRIDAY

Start 10:00

End 01:00

Start

End

SATURDAY

Start 10:00

End 01:00

Start

End

SUNDAY

Start 10:00

End 24:00

Start

End

Continued from previous page...

State type of activity to be authorised, if not already stated, and give relevant further details, for example (but not exclusively) whether or not music will be amplified or unamplified.

State any seasonal variations for indoor sporting events.

For example (but not exclusively) where the activity will occur on additional days during the summer months.

Non-standard timings. Where the premises will be used for indoor sporting events at different times from those listed above, list below.

For example (but not exclusively), where you wish the activity to go on longer on a particular day e.g. Christmas Eve.

Until 02.00 the following morning on the occasions specified in the schedule attached.
New Years Eve 10.00 until the start of permitted hours the following day.
An additional hour on the morning that British Summertime begins

Section 7 of 17

PROVISION OF BOXING OR WRESTLING ENTERTAINMENTS

Will the schedule to provide boxing or wrestling entertainments be subject to change if this application to vary is successful?

Yes No

Section 8 of 17

PROVISION OF LIVE MUSIC

Will the schedule to provide live music be subject to change if this application to vary is successful?

Yes No

Standard Days And Timings

MONDAY

Start

End

Start

End

Provide timings in 24 hour clock (e.g., 16:00) and only give details for the days of the week when you intend the premises to be used for the activity.

TUESDAY

Start

End

Start

End

Continued from previous page...

WEDNESDAY

Start	<input type="text" value="10:00"/>	End	<input type="text" value="24:00"/>
Start	<input type="text"/>	End	<input type="text"/>

THURSDAY

Start	<input type="text" value="10:00"/>	End	<input type="text" value="24:00"/>
Start	<input type="text"/>	End	<input type="text"/>

FRIDAY

Start	<input type="text" value="10:00"/>	End	<input type="text" value="01:00"/>
Start	<input type="text"/>	End	<input type="text"/>

SATURDAY

Start	<input type="text" value="10:00"/>	End	<input type="text" value="01:00"/>
Start	<input type="text"/>	End	<input type="text"/>

SUNDAY

Start	<input type="text" value="10:00"/>	End	<input type="text" value="24:00"/>
Start	<input type="text"/>	End	<input type="text"/>

Will the performance of live music take place indoors or outdoors or both?

- Indoors Outdoors Both

Where taking place in a building or other structure select as appropriate. Indoors may include a tent.

State type of activity to be authorised, if not already stated, and give relevant further details, for example (but not exclusively) whether or not music will be amplified or unamplified.

State any seasonal variations for the performance of live music

For example (but not exclusively) where the activity will occur on additional days during the summer months

Non-standard timings. Where the premises will be used for the performance of live music at different times from those listed, above below.

For example (but not exclusively), where you wish the activity to go on longer on a particular day e.g. Christmas Eve.

Until 02.00 the following morning on the occasions specified in the schedule attached.
New Years Eve 10.00 until the start of permitted hours the following day.
An additional hour on the morning that British Summertime begins

Continued from previous page...

Section 9 of 17

PROVISION OF RECORDED MUSIC

Will the schedule to provide recorded music be subject to change if this application to vary is successful?

Yes No

Standard Days And Timings

MONDAY

Start

End

Start

End

Provide timings in 24 hour clock (e.g., 16:00) and only give details for the days of the week when you intend the premises to be used for the activity.

TUESDAY

Start

End

Start

End

WEDNESDAY

Start

End

Start

End

THURSDAY

Start

End

Start

End

FRIDAY

Start

End

Start

End

SATURDAY

Start

End

Start

End

SUNDAY

Start

End

Start

End

Will the playing of recorded music take place indoors or outdoors or both?

Indoors Outdoors Both

Where taking place in a building or other structure select as appropriate. Indoors may include a tent.

State type of activity to be authorised, if not already stated, and give relevant further details, for example (but not exclusively) whether or not music will be amplified or unamplified.

Continued from previous page...

State any seasonal variations for playing recorded music.

For example (but not exclusively) where the activity will occur on additional days during the summer months

Non-standard timings. Where the premises will be used for the playing of recorded music at different times from those listed above, list below.

For example (but not exclusively), where you wish the activity to go on longer on a particular day e.g. Christmas Eve.

Until 02.00 the following morning on the occasions specified in the schedule attached.
New Years Eve 10.00 until the start of permitted hours the following day.
An additional hour on the morning that British Summertime begins

Section 10 of 17

PROVISION OF PERFORMANCES OF DANCE

Will the schedule to provide performances of dance be subject to change if this application to vary is successful?

Yes No

Standard Days And Timings

MONDAY

Start

End

Start

End

Provide timings in 24 hour clock (e.g., 16:00) and only give details for the days of the week when you intend the premises to be used for the activity.

TUESDAY

Start

End

Start

End

WEDNESDAY

Start

End

Start

End

THURSDAY

Start

End

Start

End

FRIDAY

Start

End

Start

End

Continued from previous page...

SATURDAY

Start

End

Start

End

SUNDAY

Start

End

Start

End

Will the performance of dance take place indoors or outdoors or both?

Indoors

Outdoors

Both

Where taking place in a building or other structure select as appropriate. Indoors may include a tent.

State type of activity to be authorised, if not already stated, and give relevant further details, for example (but not exclusively) whether or not music will be amplified or unamplified.

State any seasonal variations for the performance of dance.

For example (but not exclusively) where the activity will occur on additional days during the summer months.

Non-standard timings. Where the premises will be used for the performance of dance at different times from those listed above, list below.

For example (but not exclusively), where you wish the activity to go on longer on a particular day e.g. Christmas Eve.

Until 02:00 the following morning on the occasions specified in the schedule attached.
New Years Eve 10:00 until the start of permitted hours the following day.
An additional hour on the morning that British Summertime begins

Section 11 of 17

PROVISION OF ANYTHING OF A SIMILAR DESCRIPTION TO LIVE MUSIC, RECORDED MUSIC OR PERFORMANCES OF DANCE

Will the schedule to provide anything similar to live music, recorded music or performances of dance be subject to change if this application to vary is successful?

Yes

No

Section 12 of 17

PROVISION OF LATE NIGHT REFRESHMENT

Continued from previous page...

Will the schedule to provide late night refreshment be subject to change if this application to vary is successful?

Yes No

Standard Days And Timings

MONDAY

Start

End

Start

End

Provide timings in 24 hour clock (e.g., 16:00) and only give details for the days of the week when you intend the premises to be used for the activity.

TUESDAY

Start

End

Start

End

WEDNESDAY

Start

End

Start

End

THURSDAY

Start

End

Start

End

FRIDAY

Start

End

Start

End

SATURDAY

Start

End

Start

End

SUNDAY

Start

End

Start

End

Will the provision of late night refreshment take place indoors or outdoors or both?

Indoors Outdoors Both

Where taking place in a building or other structure select as appropriate. Indoors may include a tent.

State type of activity to be authorised, if not already stated, and give relevant further details, for example (but not exclusively) whether or not music will be amplified or unamplified.

Continued from previous page...

State any seasonal variations.

For example (but not exclusively) where the activity will occur on additional days during the summer months.

Non standard timings. Where the premises will be used for the provision of late night refreshment at different times from those listed above, list below.

For example (but not exclusively), where you wish the activity to go on longer on a particular day e.g. Christmas Eve.

FROM 2300 UNTIL 0200 THE FOLLOWING MORNING ON THE OCCASIONS SPECIFIED IN THE SCHEDULE ATTACHED.
NEW YEARS EVE FROM 2300 UNTIL THE START OF PERMITTED HOURS THE FOLLOWING DAY
AN ADDITIONAL HOUR ON THE MORNING THAT BRITISH SUMMERTIME BEGINS

Section 13 of 17

SUPPLY OF ALCOHOL

Will the schedule to supply alcohol be subject to change if this application to vary is successful?

Yes No

Standard Days And Timings

MONDAY

Start 10:00

End 24:00

Start

End

Provide timings in 24 hour clock (e.g., 16:00) and only give details for the days of the week when you intend the premises to be used for the activity.

TUESDAY

Start 10:00

End 24:00

Start

End

WEDNESDAY

Start 10:00

End 24:00

Start

End

THURSDAY

Start 10:00

End 24:00

Start

End

FRIDAY

Start 10:00

End 01:00

Start

End

Continued from previous page...

SATURDAY

Start 10:00

End 01:00

Start

End

SUNDAY

Start 10:00

End 24:00

Start

End

Will the sale of alcohol be for consumption?

- On the premises Off the premises Both

If the sale of alcohol is for consumption on the premises select on, if the sale of alcohol is for consumption away from the premises select off. If the sale of alcohol is for consumption on the premises and away from the premises select both.

State any seasonal variations

For example (but not exclusively) where the activity will occur on additional days during the summer months

Non-standard timings. Where the premises will be used for the supply of alcohol at different times from those listed above, list below.

For example (but not exclusively), where you wish the activity to go on longer on a particular day e.g. Christmas Eve.

Until 02.00 the following morning on the occasions specified in the schedule attached.
New Years Eve 10.00 until the start of permitted hours the following day.
An additional hour on the morning that British Summertime begins

Section 14 of 17

ADULT ENTERTAINMENT

Highlight any adult entertainment or services, activities, or other entertainment or matters ancillary to the use of the premises that may give rise to concern in respect of children.

Provide information about anything intended to occur at the premises or ancillary to the use of the premises which may give rise to concern in respect of children, regardless of whether you intend children to have access to the premises, for example (but not exclusively) nudity or semi-nudity, films for restricted age groups etc gambling machines etc.

NONE

Section 15 of 17

HOURS PREMISES ARE OPEN TO THE PUBLIC

Standard Days And Timings

Continued from previous page...

MONDAY

Start

End

Start

End

Provide timings in 24 hour clock (e.g., 16:00) and only give details for the days of the week when you intend the premises to be used for the activity.

TUESDAY

Start

End

Start

End

WEDNESDAY

Start

End

Start

End

THURSDAY

Start

End

Start

End

FRIDAY

Start

End

Start

End

SATURDAY

Start

End

Start

End

SUNDAY

Start

End

Start

End

State any seasonal variations.

For example (but not exclusively) where the activity will occur on additional days during the summer months.

Non standard timings. Where you intend to use the premises to be open to the members and guests at different times from those listed above, list below.

For example (but not exclusively), where you wish the activity to go on longer on a particular day e.g. Christmas Eve.

UNTIL 2.30 THE FOLLOWING MORNING ON THE DAYS SHOWN ON THE ATTACHED SCHEDULE
NEW YEARS EVE 10.00 UNTIL THE START OF PERMITTED HOURS THE FOLLOWING DAY.
AN ADDITIONAL HOUR ON THE MORNING THAT BRITISH SUMMERTIME BEGINS

Continued from previous page...

Identify those conditions currently imposed on the licence which you believe could be removed as a consequence of the proposed variation you are seeking.

NONE

- I have enclosed the premises licence
- I have enclosed the relevant part of the premises licence

Reasons why I have failed to enclose the premises licence or relevant part of premises licence.

THE LICENCE HAS NOT YET BEEN ISSUED FOLLOWING A RECENT TRANSFER

Section 16 of 17

LICENSING OBJECTIVES

Describe the steps you intend to take to promote the four licensing objectives:

a) General – all four licensing objectives (b,c,d,e)

List here steps you will take to promote all four licensing objectives together.

AEXISTING

b) The prevention of crime and disorder

AEXISTING

c) Public safety

AEXISTING

d) The prevention of public nuisance

AEXISTING

e) The protection of children from harm

AEXISTING

Continued from previous page...

Section 17 of 17

PAYMENT DETAILS

This fee must be paid to the authority. If you complete the application online, you must pay it by debit or credit card.
Rateable Value Band No rateable value to £4,300 A £4,301 to £33,000 B £33,001 to £87,000 C £87,001 to £125,000 D
£125,001 and above E Rateable Value Band A B C D* E* Application fee £100 £190 £315 £450 £635
In addition, a multiplier will be applied to premises within bands D and E, where they are exclusively or primarily in the
business of selling alcohol. * Premises within band D Fee shall be the application fee or annual charge x 2 * Premises within
band E Fee shall be the application fee or annual charge x 3

* Fee amount (£)

DECLARATION

This section should be completed by the applicant, unless you answered "Yes" to the question "Are you an agent acting on behalf of the applicant?"

* Full name
* Capacity
* Date / /
dd mm yyyy

Once you're finished you need to do the following:
1. Save this form to your computer by clicking file/save as...
2. Go back to <https://www.gov.uk/apply-for-a-licence/premises-licence/bradford/change-1> to upload this file and continue with your application.
Don't forget to make sure you have all your supporting documentation to hand.

IT IS AN OFFENCE, LIABLE ON SUMMARY CONVICTION TO A FINE NOT EXCEEDING LEVEL 5 ON THE STANDARD SCALE, UNDER SECTION 158 OF THE LICENSING ACT 2003, TO MAKE A FALSE STATEMENT IN OR IN CONNECTION WITH THIS APPLICATION

OFFICE USE ONLY

Applicant reference number	MC.LB 98454.22650
Fee paid	
Payment provider reference	
ELMS Payment Reference	
Payment status	
Payment authorisation code	
Payment authorisation date	
Date and time submitted	
Approval deadline	
Error message	
Is Digitally signed	<input type="checkbox"/>

< Previous 1 2 3 4 5 6 7 8 9 10 11 12 13 14 15 16 17 Next >

**TOP ODD
42 TOWN GATE
WYKE
BRADFORD**

SCHEDULE OF EXTENSIONS

**St Patricks day
St David's day
St George's day
St Andrews day
St Valentine's day (14th Feb)
Burns Night
Bonfire Night (5th November)
Early May bank holiday (Friday, Saturday, Sunday, Monday)
Late May bank holiday (Friday, Saturday, Sunday, Monday)
August bank holiday (Friday, Saturday, Sunday, Monday)
Maundy Thursday, Good Friday, Easter Saturday, Easter Sunday and Easter Monday
Any other public holiday declared by the state (Friday, Saturday, Sunday, Monday)
(coronation, death of the monarch, wedding, jubilee etc)
Xmas Eve
Xmas day
Boxing Day
27th December
28th December
29th December
30th December
New Years day**

Licensing Act 2003 - Premises Licence

Licence No: 072559

Date Issued: 25 October 2016

Part 1 - Premises Details

POSTAL ADDRESS OF PREMISES, OR IF NONE, ORDNANCE SURVEY MAP REFERENCE OR DESCRIPTION

Top Odd

42 Town Gate, Wyke, Bradford, BD12 9NT

WHERE THE LICENCE IS TIME LIMITED THE DATES

Not applicable

DATE FIRST GRANTED - ANNUAL FEE DATE

Licensing Act 2003.Fees Regulations 2005

6 September 2005

LICENSABLE ACTIVITIES AUTHORISED BY THE LICENCE

A Performance of Live Music
Any Playing of Recorded Music
The Supply of Alcohol

THE TIMES THE LICENCE AUTHORISES THE CARRYING OUT OF LICENSABLE ACTIVITIES

A Performance of Live Music
Indoors

Mon 10:00-00:00

Tue 10:00-00:00

Wed 10:00-00:00

Thu 10:00-00:00

Fri 10:00-01:00

Sat 10:00-01:00

Sun 10:00-00:00

Christmas Day 11.00-15.00

Christmas Day 19.00-23.00

Boxing Day -

A further additional hour to those stated above.

New Years Eve -

10.00 hours until the start of permitted hours the following day.

Non Standard Timings: -

A further additional hour into the morning following on, Friday, Saturday, Sunday and Monday of every statutory Bank Holiday weekend.

<p>Any Playing of Recorded Music Indoors</p>	<p>Mon 10:00-00:00 Tue 10:00-00:00 Wed 10:00-00:00 Thu 10:00-00:00 Fri 10:00-01:00 Sat 10:00-01:00 Sun 10:00-00:00 Christmas Day 11.00-15.00 Christmas Day 19.00-23.00 Boxing Day - A further additional hour to those stated above. New Years Eve - 10.00 hours until the start of permitted hours the following day. Non Standard Timings: - A further additional hour into the morning following on, Friday, Saturday, Sunday and Monday of every statutory Bank Holiday weekend.</p>
<p>The Supply of Alcohol</p>	<p>Mon 10:00-00:00 Tue 10:00-00:00 Wed 10:00-00:00 Thu 10:00-00:00 Fri 10:00-01:00 Sat 10:00-01:00 Sun 10:00-00:00 Christmas Day 11.00-15.00 Christmas Day 19.00-23.00 Boxing Day - A further additional hour to those stated above. New Years Eve - 10.00 hours until the start of permitted hours the following day. Non Standard Timings: - A further additional hour into the morning following on, Friday, Saturday, Sunday and Monday of every statutory Bank Holiday weekend.</p>

THE OPENING HOURS OF THE PREMISES

	<p>Mon 10:00-01:00 Tue 10:00-01:00 Wed 10:00-01:00 Thu 10:00-01:00 Fri 10:00-02:00 Sat 10:00-02:00 Sun 10:00-01:00 Christmas Day 11.00-16.00 Christmas Day 19.00-00.00 Boxing Day - A further additional hour to those stated above. New Years Eve - 10.00 hours until the start of permitted hours the following day. Non Standard Timings: - A further additional hour into the morning following on, Friday, Saturday, Sunday and Monday of every statutory Bank Holiday weekend.</p>
--	--

WHERE THE LICENCE AUTHORISES SUPPLY OF ALCOHOL WHETHER THIS IS ON AND/OR OFF SUPPLIES

The Supply of Alcohol On and Off Premises

NAME, (REGISTERED) ADDRESS, TELEPHONE NUMBER AND EMAIL (WHERE RELEVANT) OF HOLDER OF PREMISES LICENCE

Craft Union Pub Company Limited
3 Monkspath Hall Road, Shirley, Solihull, West Midlands, B90 4SJ

REGISTERED NUMBER OF HOLDER, FOR EXAMPLE COMPANY NUMBER, CHARITY NUMBER (WHERE APPLICABLE)

NAME, ADDRESS AND TELEPHONE NUMBER OF DESIGNATED PREMISES SUPERVISOR WHERE THE PREMISES LICENCE AUTHORISES THE SUPPLY OF ALCOHOL

Ms Joyce Linda Lees
1 Wilson Road, Wyke, Bradford, BD12 9HA

PERSONAL LICENCE NUMBER AND ISSUING AUTHORITY OF PERSONAL LICENCE HELD BY DESIGNATED PREMISES SUPERVISOR WHERE THE PREMISES LICENCE AUTHORISES FOR THE SUPPLY OF ALCOHOL

Licence Number: BD/PER3441

Issued By: Bradford

ANNEXES

Annex 1 – Mandatory Conditions

REQUIREMENT FOR A DESIGNATED PREMISES SUPERVISOR

No supply of alcohol may be made under the premises licence:

- (a) at a time when there is no designated premises supervisor in respect of the premises licence, or
- (b) at a time when the designated premises supervisor does not hold a personal licence or his personal licence is suspended.

AUTHORISATION OF PERSONAL LICENCE HOLDER

Every supply of alcohol under the premises licence must be made or authorised by a person who holds a personal licence.

IRRESPONSIBLE PROMOTIONS

The responsible person must ensure that staff on relevant premises do not carry out, arrange or participate in any irresponsible promotions in relation to the premises.

In this paragraph, an irresponsible promotion means any one or more of the following activities, or substantially similar activities, carried on for the purpose of encouraging the sale or supply of alcohol for consumption on the premises-

a) games or other activities which require or encourage, or are designed to require or encourage, individuals to,

- (i) drink a quantity of alcohol within a time limit (other than to drink alcohol sold or supplied on the premises before the cessation of the period in which the responsible person is authorised to sell or supply alcohol), or (ii) drink as much alcohol as possible (whether within a time limit or otherwise)

- b) provision of unlimited or unspecified quantities of alcohol free or for a fixed or discounted fee to the public or to a group defined by a particular characteristic in a manner which carries a significant risk of undermining a licensing objective,
- c) provision of free or discounted alcohol or any other thing as a prize to encourage or reward the purchase and consumption of alcohol over a period of 24 hours or less in a manner which carries a significant risk of undermining a licensing objective,
- d) selling or supplying alcohol in association with promotional posters or flyers on, or in the vicinity of, the premises which can reasonably be considered to condone, encourage or glamorise anti-social behaviour or to refer to the effects of drunkenness in any favourable manner,
- e) dispensing alcohol directly by one person into the mouth of another (other than where that other person is unable to drink without assistance by reason of disability).

DRINKING WATER

The responsible person must ensure that free potable water is provided on request to customers where it is reasonably available.

AGE VERIFICATION

The premises licence holder or club premises certificate holder must ensure that an age verification policy is adopted in respect of the premises in relation to the sale or supply of alcohol.

The designated premises supervisor in relation to the premises licence must ensure that the supply of alcohol at the premises is carried on in accordance with the age verification policy.

The policy must require individuals who appear to the responsible person to be under 18 years of age (or such older age as may be specified in the policy) to produce on request, before being served alcohol, identification bearing their photograph, date of birth and either –

- a) a holographic mark, or
- b) an ultraviolet feature.

DRINKS MEASURES

The responsible person must ensure that:

(a) where any of the following alcoholic drinks is sold or supplied for consumption on the premises (other than alcoholic drinks sold or supplied having been made up in advance ready for sale or supply in a securely closed container) it is available to customers in the following measures-

- (i) beer or cider: half pint
- (ii) gin, rum, vodka or whisky: 25ml or 35ml and
- (iii) still wine in a glass: 125 ml

(b) these measures are displayed in a menu, price list or other printed material which is available to customers on the premises, and

(c) where a customer does not in relation to a sale of alcohol specify the quantity of alcohol to be sold, the customer is made aware that these measures are available.

DUTY & TAX

A relevant person shall ensure that no alcohol is sold or supplied for consumption on or off the premises for a price which is less than the permitted price.

For the purposes of the condition set out in paragraph 1:

(a) 'duty' is to be construed in accordance with the Alcoholic Liquor Duties Act 1979,

(b) 'permitted price' is the price found by applying the formula 'P' equals 'D' plus ('D' times 'V'), where-

(i) P is the permitted price,

(ii) D is the amount of duty chargeable in relation to the alcohol as if the duty were charged on the date of the sale or supply of the alcohol, and

(iii) V is the rate of value added tax chargeable in relation to the alcohol as if the value added tax were charged on the date of the sale or supply of the alcohol,

(c) 'relevant person' means, in relation to premises in respect of which there is in force a premises licence-

(i) the holder of the premises licence,

(ii) the designated premises supervisor (if any) in respect of such a licence, or

(iii) the personal licence holder who makes or authorises a supply of alcohol under such a licence,

(d) 'relevant person' means, in relation to premises in respect of which there is in force a club premises certificate, any member or officer of the club present on the premises in a capacity which enables the member or officer to prevent the supply in question, and

(e) 'value added tax' means value added tax charged in accordance with the Value Added Tax Act 1994.

Where the permitted price given by Paragraph (b) of paragraph 2 would (apart from this paragraph) not be a whole number of pennies, the price given by that sub-paragraph shall be taken to be the price actually given by that sub-paragraph rounded up to the nearest penny.

Sub-paragraph (2) applies where the permitted price given by Paragraph (b) of paragraph 2 on a day ('the first day') would be different from the permitted price on the next day ('the second day') as a result of a change to the rate of duty or value added tax.

The permitted price which would apply on the first day applies to sales or supplies of alcohol which take place before the expiry of the period of 14 days beginning on the second day.

Annex 2 – Conditions Consistent with Operating Schedule

All Four Licensing Objectives

1. Staff shall be trained on the requirements of the Licensing Act 2003 with regard to the licensing objectives when they are recruited.

The Prevention Of Crime And Disorder

2. The Licensee shall at all times maintain a "zero tolerance" policy with regard to illegal drugs (including appropriate staff training in detection and prevention); and shall co-operate with the West Yorkshire Police's "Drugs Watch" initiative or any similar scheme.

Public Safety

None.

The Prevention Of Public Nuisance

3. A Notice shall be displayed in a prominent position near the exits reminding patrons to leave in a quiet and orderly manner.
4. The outdoor drinking areas are to be cleared of customers no later than 23.00 hours.
5. All windows and outward opening doors are to be kept closed after 23.30 hours.

The Protection Of Children From Harm

6. The Licensee shall enforce an effective recognised "proof of age policy" at all times and ensure appropriate staff training in its operation.

Annex 3 – Conditions attached after a hearing by the Licensing Authority

Not applicable

Licensing Act 2003 - Premises Licence Summary
Licence No: 072559

Date Issued: 25 October 2016

Premises Details

POSTAL ADDRESS OF PREMISES, OR IF NONE, ORDNANCE SURVEY MAP REFERENCE OR DESCRIPTION

Top Odd
42 Town Gate, Wyke, Bradford, BD12 9NT

WHERE THE LICENCE IS TIME LIMITED THE DATES

Not applicable

DATE FIRST GRANTED - ANNUAL FEE DATE

Licensing Act 2003 Fees Regulations 2005

6 September 2005

LICENSABLE ACTIVITIES AUTHORISED BY THE LICENCE

A Performance of Live Music
 Any Playing of Recorded Music
 The Supply of Alcohol

THE TIMES THE LICENCE AUTHORIZES THE CARRYING OUT OF LICENSABLE ACTIVITIES

<p>A Performance of Live Music Indoors</p>	<p>Mon 10:00-00:00 Tue 10:00-00:00 Wed 10:00-00:00 Thu 10:00-00:00 Fri 10:00-01:00 Sat 10:00-01:00 Sun 10:00-00:00 Christmas Day 11.00-15.00 Christmas Day 19.00-23.00 Boxing Day - A further additional hour to those stated above. New Years Eve - 10.00 hours until the start of permitted hours the following day. Non Standard Timings: - A further additional hour into the morning following on, Friday, Saturday, Sunday and Monday of every statutory Bank Holiday weekend.</p>
--	---

Any Playing of Recorded Music Indoors	<p>Mon 10:00-00:00 Tue 10:00-00:00 Wed 10:00-00:00 Thu 10:00-00:00 Fri 10:00-01:00 Sat 10:00-01:00 Sun 10:00-00:00 Christmas Day 11.00-15.00 Christmas Day 19.00-23.00 Boxing Day - A further additional hour to those stated above. New Years Eve - 10.00 hours until the start of permitted hours the following day. Non Standard Timings: - A further additional hour into the morning following on, Friday, Saturday, Sunday and Monday of every statutory Bank Holiday weekend.</p>
The Supply of Alcohol	<p>Mon 10:00-00:00 Tue 10:00-00:00 Wed 10:00-00:00 Thu 10:00-00:00 Fri 10:00-01:00 Sat 10:00-01:00 Sun 10:00-00:00 Christmas Day 11.00-15.00 Christmas Day 19.00-23.00 Boxing Day - A further additional hour to those stated above. New Years Eve - 10.00 hours until the start of permitted hours the following day. Non Standard Timings: - A further additional hour into the morning following on, Friday, Saturday, Sunday and Monday of every statutory Bank Holiday weekend.</p>

THE OPENING HOURS OF THE PREMISES

	<p>Mon 10:00-01:00 Tue 10:00-01:00 Wed 10:00-01:00 Thu 10:00-01:00 Fri 10:00-02:00 Sat 10:00-02:00 Sun 10:00-01:00 Christmas Day 11.00-16.00 Christmas Day 19.00-00.00 Boxing Day - A further additional hour to those stated above. New Years Eve - 10.00 hours until the start of permitted hours the following day. Non Standard Timings: - A further additional hour into the morning following on, Friday, Saturday, Sunday and Monday of every statutory Bank Holiday weekend.</p>
--	--

WHERE THE LICENCE AUTHORISES SUPPLY OF ALCOHOL WHETHER THIS IS ON AND/OR OFF SUPPLIES

The Supply of Alcohol On and Off Premises

NAME AND (REGISTERED) ADDRESS OF HOLDER OF PREMISES LICENCE

Craft Union Pub Company Limited
 3 Monkspath Hall Road, Shirley, Solihull, West Midlands, B90 4SJ

REGISTERED NUMBER OF HOLDER, FOR EXAMPLE COMPANY NUMBER, CHARITY NUMBER (WHERE APPLICABLE)

NAME OF DESIGNATED PREMISES SUPERVISOR WHERE THE PREMISES LICENCE AUTHORISES THE SUPPLY OF ALCOHOL

Ms Joyce Linda Lees

WHETHER ACCESS TO THE PREMISES BY CHILDREN IS RESTRICTED OR PROHIBITED

No restrictions.

External TV

Music to be played via management control sound leisure system

Licensable activities may take place in all public areas unless the premises licence specifies otherwise

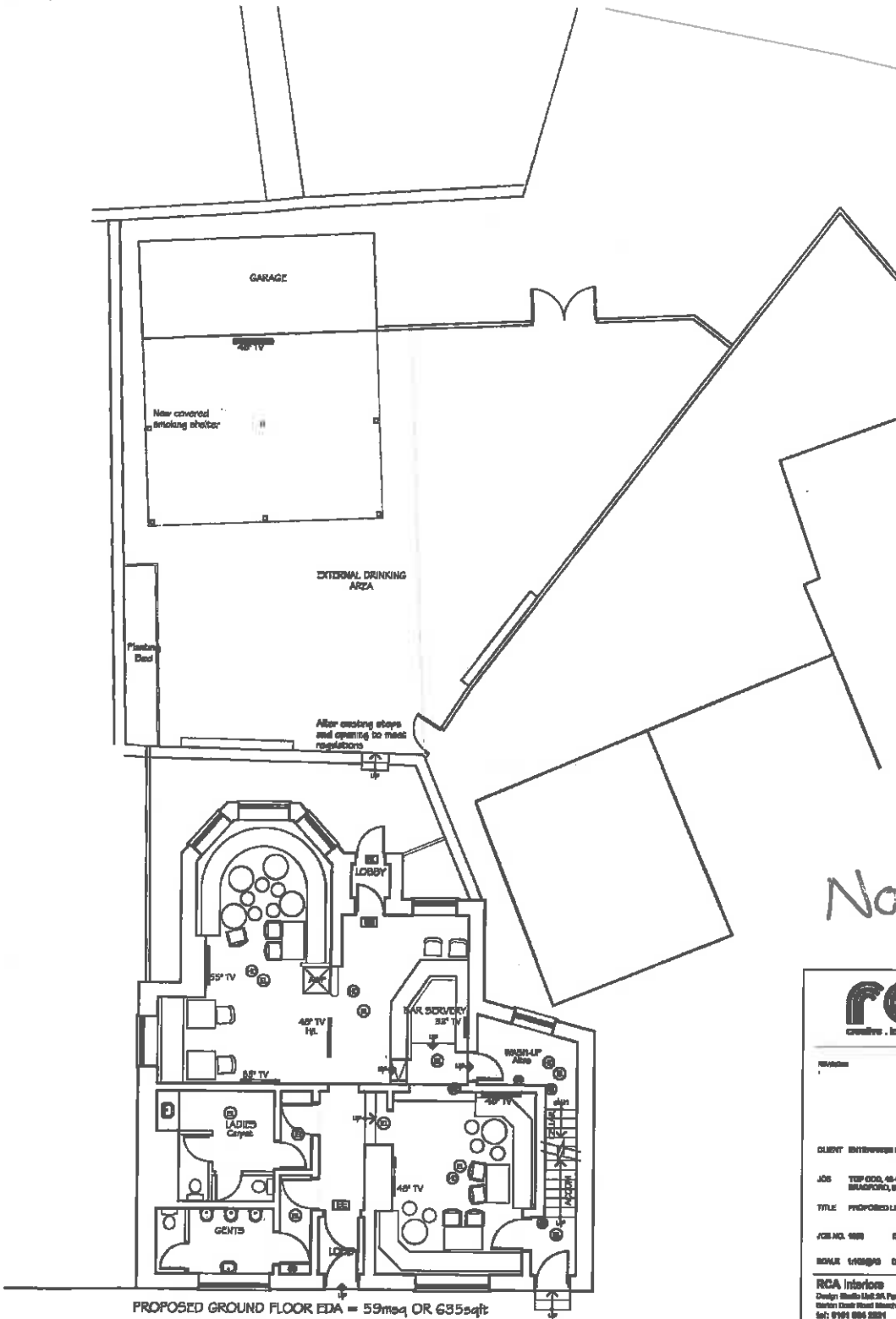

Nov 2016

RCA
creative . interior . design

CLIENT: BENTON & BOWLES
JOB: TSP 000, 45-48 YORK GATE, WYKE, BRADFORD, WEST YK
TITLE: PROPOSED LICENSING PLAN
JOB NO. 000 DRAWING NO. 1.1
SCALE: 1/100@A3 DATE: 18.03.16

RCA Interiors
Design Studio Ltd
Garton Road West Bradford WF1 0TL
Tel: 01937 886 887
Fax: 01937 891 892 www.rcainteriors.co.uk
RCA Interiors is a trading style of Bentons & Bowles Limited

Garner Happ Love

Dear Mary

On the 5 November
We had Music from the Top
Odd from 10-11 PM till 11-15
it was so loud I couldnt
here my television I had
to use earplugs. to shut
the noise out, if you try
ringing the bell they dont
answere the phone, hope you
will take this into consideration
we have had it all this

~~Disruption~~

Yours Faithfully

Mrs.

MAIL PRINT

22 NOV 2013

SCAN STORE

MAIL PRINT

22 NOV 2016

SCAN STORE

Mary Mcfadden
Licensing Team,
3RD Floor, Argus Chambers,
Hall Ings,
Bradford, BD1 1HX.

Dear Mary,

Variation of Licensing

Top Odd Public House

As a local resident I am objecting to the changes in Licensing at the above premises.

These premises are in close proximity to a number of houses and apartments who already suffer from excessive late night noise from these premises.

Due to the location of the public house I have concerns over late night anti social behaviour which would be detrimental to the well being of the local community.

I am aware that customers wish to have some enjoyment but loud music and unruly behaviour in this area on the proposals submitted are inappropriate.

I would therefore request that the panel refuse these variations to the existing licence.

Yours faithfully

MRS

Gannethorp Close, Wyke, BD12 8 JH

Mary Mcfadden
Licensing Team,
3RD Floor, Argus Chambers,
Hall Ings,
Bradford, BD1 1HX.

Dear Mary,

Variation of Licensing

Top Odd Public House

As a local resident I am objecting to the changes in Licensing at the above premises.

These premises are in close proximity to a number of houses and apartments who already suffer from excessive late night noise from these premises.

Due to the location of the public house I have concerns over late night anti social behaviour which would be detrimental to the well being of the local community.

I am aware that customers wish to have some enjoyment but loud music and unruly behaviour in this area on the proposals submitted are inappropriate.

I would therefore request that the panel refuse these variations to the existing licence.

Yours faithfully

Mp

WAINMAN SQUARE
WYKE
BD12 8TP.



Mary Mcfadden
Licensing Team,
3RD Floor, Argus Chambers,
Hall Ings,
Bradford, BD1 1HX.

Dear Mary,

Variation of Licensing

Top Odd Public House

As a local resident I am objecting to the changes in Licensing at the above premises.

These premises are in close proximity to a number of houses and apartments who already suffer from excessive late night noise from these premises.

Due to the location of the public house I have concerns over late night anti social behaviour which would be detrimental to the well being of the local community.

I am aware that customers wish to have some enjoyment but loud music and unruly behaviour in this area on the proposals submitted are inappropriate.

I would therefore request that the panel refuse these variations to the existing licence.

Yours faithfully

Mr

WARRINGTON
WYKE
BD12 9HP

Mary Mcfadden
Licensing Team,
3RD Floor, Argus Chambers,
Hall Ings,
Bradford, BD1 1HX.

Dear Mary,

Variation of Licensing

Top Odd Public House

As a local resident I am objecting to the changes in Licensing at the above premises.

These premises are in close proximity to a number of houses and apartments who already suffer from excessive late night noise from these premises.

Due to the location of the public house I have concerns over late night anti social behaviour which would be detrimental to the well being of the local community.

I am aware that customers wish to have some enjoyment but loud music and unruly behaviour in this area on the proposals submitted are inappropriate.

I would therefore request that the panel refuse these variations to the existing licence.

Yours faithfully

()
William Sqr

Mary Mcfadden
Licensing Team,
3RD Floor, Argus Chambers,
Hall Ings,
Bradford, BD1 1HX.

Dear Mary,

Variation of Licensing

Top Odd Public House

As a local resident I am objecting to the changes in Licensing at the above premises.

These premises are in close proximity to a number of houses and apartments who already suffer from excessive late night noise from these premises.

Due to the location of the public house I have concerns over late night anti social behaviour which would be detrimental to the well being of the local community.

I am aware that customers wish to have some enjoyment but loud music and unruly behaviour in this area on the proposals submitted are inappropriate.

I would therefore request that the panel refuse these variations to the existing licence.

Yours faithfully

Huddersfield Rd.
wyke
BD12 8HN

Mary Mcfadden
Licensing Team,
3RD Floor, Argus Chambers,
Hall Ings,
Bradford, BD1 1HX.

MAIL PRINT
21 NOV 2016
SCAN STORE

Dear Mary,

Variation of Licensing

Top Odd Public House

As a local resident I am objecting to the changes in Licensing at the above premises.

These premises are in close proximity to a number of houses and apartments who already suffer from excessive late night noise from these premises.

Due to the location of the public house I have concerns over late night anti social behaviour which would be detrimental to the well being of the local community.

I am aware that customers wish to have some enjoyment but loud music and unruly behaviour in this area on the proposals submitted are inappropriate.

I would therefore request that the panel refuse these variations to the existing licence.

Yours faithfully

JOHN HERTHORPE CLOSE,

Mary Mcfadden
Licensing Team,
3RD Floor, Argus Chambers,
Hall Ings,
Bradford, BD1 1HX.



Dear Mary,

Variation of Licensing

Top Odd Public House

As a local resident I am objecting to the changes in Licensing at the above premises.

These premises are in close proximity to a number of houses and apartments who already suffer from excessive late night noise from these premises.

Due to the location of the public house I have concerns over late night anti social behaviour which would be detrimental to the well being of the local community.

I am aware that customers wish to have some enjoyment but loud music and unruly behaviour in this area on the proposals submitted are inappropriate.

I would therefore request that the panel refuse these variations to the existing licence.

Yours faithfully

GANNERTHORPE CLOSE,
WYKE,
BRADFORD,
BD 12 8TH.

MAIL PRINT

22 NOV 2016

SCAN STORE

Mary Mcfadden
Licensing Team,
3RD Floor, Argus Chambers,
Hall Ings,
Bradford, BD1 1HX.

Dear Mary,

Variation of Licensing

Top Odd Public House

As a local resident I am objecting to the changes in Licensing at the above premises.

These premises are in close proximity to a number of houses and apartments who already suffer from excessive late night noise from these premises.

Due to the location of the public house I have concerns over late night anti social behaviour which would be detrimental to the well being of the local community.

I am aware that customers wish to have some enjoyment but loud music and unruly behaviour in this area on the proposals submitted are inappropriate.

I would therefore request that the panel refuse these variations to the existing licence.

Yours faithfully

Mrs

Gannethorne Close
Wyke
Bradford

Mary Mcfadden
Licensing Team,
3RD Floor, Argus Chambers,
Hall Ings,
Bradford, BD1 1HX.



Dear Mary,

Variation of Licensing

Top Odd Public House

As a local resident I am objecting to the changes in Licensing at the above premises.

These premises are in close proximity to a number of houses and apartments who already suffer from excessive late night noise from these premises.

Due to the location of the public house I have concerns over late night anti social behaviour which would be detrimental to the well being of the local community.

I am aware that customers wish to have some enjoyment but loud music and unruly behaviour in this area on the proposals submitted are inappropriate.

I would therefore request that the panel refuse these variations to the existing licence.

Yours faithfully

Mrs

Gannethorpe Close

Wake

Bradford

BD12 8JH

Mary Mcfadden
Licensing Team,
3RD Floor, Argus Chambers,
Hall Ings,
Bradford, BD1 1HX.

Dear Mary,

Variation of Licensing

Top Odd Public House

As a local resident I am objecting to the changes in Licensing at the above premises.

These premises are in close proximity to a number of houses and apartments who already suffer from excessive late night noise from these premises.

Due to the location of the public house I have concerns over late night anti social behaviour which would be detrimental to the well being of the local community.

I am aware that customers wish to have some enjoyment but loud music and unruly behaviour in this area on the proposals submitted are inappropriate.

I would therefore request that the panel refuse these variations to the existing licence.

Yours faithfully

Gannethorpe Close
Wyke
Bradford
BD12 8JH

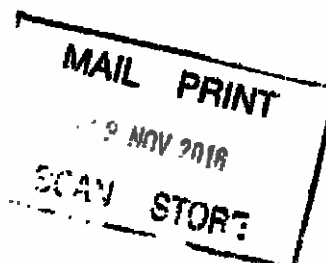

Mary Mcfadden
Licensing Team,
3RD Floor, Argus Chambers,
Hall Ings,
Bradford, BD1 1HX.



Dear Mary,

Variation of Licensing

Top Odd Public House

As a local resident I am objecting to the changes in Licensing at the above premises.

These premises are in close proximity to a number of houses and apartments who already suffer from excessive late night noise from these premises.

Due to the location of the public house I have concerns over late night anti social behaviour which would be detrimental to the well being of the local community.

I am aware that customers wish to have some enjoyment but loud music and unruly behaviour in this area on the proposals submitted are inappropriate.

I would therefore request that the panel refuse these variations to the existing licence.

Yours faithfully

M. Mcfadden

Gannerthorpe Close, Wylke, BD12 8JH

Mary Mcfadden
Licensing Team,
3RD Floor, Argus Chambers,
Hall Ings,
Bradford, BD1 1HX.



Dear Mary,

Variation of Licensing

Top Odd Public House

As a local resident I am objecting to the changes in Licensing at the above premises.

These premises are in close proximity to a number of houses and apartments who already suffer from excessive late night noise from these premises.

Due to the location of the public house I have concerns over late night anti social behaviour which would be detrimental to the well being of the local community.

I am aware that customers wish to have some enjoyment but loud music and unruly behaviour in this area on the proposals submitted are inappropriate.

I would therefore request that the panel refuse these variations to the existing licence.

Yours faithfully

Gannet Thorne Close
Wyke

Mary Mcfadden
Licensing Team,
3RD Floor, Argus Chambers,
Hall Ings,
Bradford, BD1 1HX.



Dear Mary,

Variation of Licensing

Top Odd Public House

As a local resident I am objecting to the changes in Licensing at the above premises.

These premises are in close proximity to a number of houses and apartments who already suffer from excessive late night noise from these premises.

Due to the location of the public house I have concerns over late night anti social behaviour which would be detrimental to the well being of the local community.

I am aware that customers wish to have some enjoyment but loud music and unruly behaviour in this area on the proposals submitted are inappropriate.

I would therefore request that the panel refuse these variations to the existing licence.

Yours faithfully

Grannerthorpe Close, resident.

Mary Mcfadden
Licensing Team,
3RD Floor, Argus Chambers,
Hall Ings,
Bradford, BD1 1HX.

Dear Mary,

Variation of Licensing

Top Odd Public House

As a local resident I am objecting to the changes in Licensing at the above premises.

These premises are in close proximity to a number of houses and apartments who already suffer from excessive late night noise from these premises.

Due to the location of the public house I have concerns over late night anti social behaviour which would be detrimental to the well being of the local community.

I am aware that customers wish to have some enjoyment but loud music and unruly behaviour in this area on the proposals submitted are inappropriate.

I would therefore request that the panel refuse these variations to the existing licence.

Yours faithfully

Gannethorpe Close
Wyke
Bradford
BD12 8JH



Mary Mcfadden
Licensing Team,
3RD Floor, Argus Chambers,
Hall Ings,
Bradford, BD1 1HX.

Dear Mary,

Variation of Licensing

Top Odd Public House

As a local resident I am objecting to the changes in Licensing at the above premises.

These premises are in close proximity to a number of houses and apartments who already suffer from excessive late night noise from these premises.

Due to the location of the public house I have concerns over late night anti social behaviour which would be detrimental to the well being of the local community.

I am aware that customers wish to have some enjoyment but loud music and unruly behaviour in this area on the proposals submitted are inappropriate.

I would therefore request that the panel refuse these variations to the existing licence.

Yours faithfully



Grannethorpe close (over 60's retirement flats)

Wylce
Bradford
BD12 8JH

Mary Mcfadden
Licensing Team,
3RD Floor, Argus Chambers,
Hall Ings,
Bradford, BD1 1HX.



Dear Mary,

Variation of Licensing

Top Odd Public House

As a local resident I am objecting to the changes in Licensing at the above premises.

These premises are in close proximity to a number of houses and apartments who already suffer from excessive late night noise from these premises.

Due to the location of the public house I have concerns over late night anti social behaviour which would be detrimental to the well being of the local community.

I am aware that customers wish to have some enjoyment but loud music and unruly behaviour in this area on the proposals submitted are inappropriate.

I would therefore request that the panel refuse these variations to the existing licence.

Yours faithfully

Gunnerthorpe close resident
(Retirement
Housing
for over 60's)

43 42
Mary Mcfadden
Licensing Team,
3RD Floor, Argus Chambers,
Hall Ings,
Bradford, BD1 1HX.



Dear Mary,

Variation of Licensing

Top Odd Public House

As a local resident I am objecting to the changes in Licensing at the above premises.

These premises are in close proximity to a number of houses and apartments who already suffer from excessive late night noise from these premises.

Due to the location of the public house I have concerns over late night anti social behaviour which would be detrimental to the well being of the local community.

I am aware that customers wish to have some enjoyment but loud music and unruly behaviour in this area on the proposals submitted are inappropriate.

I would therefore request that the panel refuse these variations to the existing licence.

Yours faithfully

Mrs. Mrs.

*Gannerthorp Close
Gannerthorp Close*

MAIL PRINT
24 NOV 2016
SCAN STORE

Mary Mcfadden
Licensing Team,
3RD Floor, Argus Chambers,
Hall Ings,
Bradford, BD1 1HX.

Dear Mary,

Variation of Licensing

Top Odd Public House

As a local resident I am objecting to the changes in Licensing at the above premises.

These premises are in close proximity to a number of houses and apartments who already suffer from excessive late night noise from these premises.

Due to the location of the public house I have concerns over late night anti social behaviour which would be detrimental to the well being of the local community.

I am aware that customers wish to have some enjoyment but loud music and unruly behaviour in this area on the proposals submitted are inappropriate.

I would therefore request that the panel refuse these variations to the existing licence.

Yours faithfully

Gannethorpe Close Wyke, Bradford, BD12 8JH

Mary Mcfadden
Licensing Team,
3RD Floor, Argus Chambers,
Hall Ings,
Bradford, BD1 1HX.

Dear Mary,

Variation of Licensing

Top Odd Public House

As a local resident I am objecting to the changes in licensing at the above premises.

These premises are in close proximity to a number of houses and apartments who already suffer from excessive late night noise from these premises.

Due to the location of the public house I have concerns over late night anti social behaviour which would be detrimental to the well being of the local community.

I am aware that customers wish to have some enjoyment but loud music and unruly behaviour in this area on the proposals submitted are inappropriate.

I would therefore request that the panel refuse these variations to the existing licence.

Yours faithfully

HUDDESFIELD ROAD
BRADFORD
BD12 3HN

Mary Mcfadden
Licensing Team,
3RD Floor, Argus Chambers,
Hall Ings,
Bradford, BD1 1HX.

Dear Mary,

Variation of Licensing

Top Odd Public House

As a local resident I am objecting to the changes in Licensing at the above premises.

These premises are in close proximity to a number of houses and apartments who already suffer from excessive late night noise from these premises.

Due to the location of the public house I have concerns over late night anti social behaviour which would be detrimental to the well being of the local community.

I am aware that customers wish to have some enjoyment but loud music and unruly behaviour in this area on the proposals submitted are inappropriate.

I would therefore request that the panel refuse these variations to the existing licence.

Yours faithfully

Mr
Mrs

Gannethurst Close, Wkaye, BD12 8JH.

Mary Mcfadden
Licensing Team,
3RD Floor, Argus Chambers,
Hall Ings,
Bradford, BD1 1HX.

Dear Mary,

Variation of Licensing

Top Odd Public House

As a local resident I am objecting to the changes in Licensing at the above premises.

These premises are in close proximity to a number of houses and apartments who already suffer from excessive late night noise from these premises.

~~Due to the location of the public house I have concerns over late night anti social behaviour which would be detrimental to the well being of the local community.~~

I am aware that customers wish to have some enjoyment but loud music and unruly behaviour in this area on the proposals submitted are inappropriate.

I would therefore request that the panel refuse these variations to the existing licence.

Yours faithfully

(MRS)

GANNERTHORPE CLOSE

WYKE
BD12 8JH

22 4

Mary Mcfadden
Licensing Team,
3RD Floor, Argus Chambers,
Hall Ings,
Bradford, BD1 1HX.

MAIL PRINT
21 NOV 2013
SCAN STORE

Dear Mary,

Variation of Licensing

Top Odd Public House

As a local resident I am objecting to the changes in Licensing at the above premises.

These premises are in close proximity to a number of houses and apartments who already suffer from excessive late night noise from these premises.

Due to the location of the public house I have concerns over late night anti social behaviour which would be detrimental to the well being of the local community.

I am aware that customers wish to have some enjoyment but loud music and unruly behaviour in this area on the proposals submitted are inappropriate.

I would therefore request that the panel refuse these variations to the existing licence.

Yours faithfully

MS.

MS.

Gannethorp Close

Gannethorp Close

This page is intentionally left blank